

Sections

- Overview
 - What is a Section?
 - Why use Sections?
- Adding a Section
 - Single Section Breaks
 - Adding Multiple Sections
- Changing Break Order
- Deleting a Section Break
- Sections & Charts

Overview

[top](#)

Report sections allow you to break up large complex tables into a more readable format for your report readers.

When a report is broken into sections any charts associated with the report will be displayed for each section as a separate chart relating to the sections specific data.

What is a Section?

A section does what its name implies. It breaks up the data in a table or crosstab table by grouping the data into sections according to a selected value. This allows you to display all the data for each value of a dimension variable together, and more importantly, it allows you to display subtotals. The example below demonstrates how breaking up a table works.

Why use Sections?

In the example below the report on the top is displayed as a column table. The user then has to interpret the data by reading down the columns. If the report is specifically aimed at assisting the user to understand more about the company relationship, then sectioning the data can make the same data easier to interpret. The example below shows how the report is now easier to read.

Camp Region	Camp Name	Athletes	Avg Age	Invoiced
Asia	Kreuzbergpass	7	25	\$58,502
Asia	Kühtai	20	39	\$54,835
Asia	Lackenhof am Oetscher	2	20	\$1,214,656
Asia	Malcesine-Monte Baldo	8	39	\$72,475
Asia	Mont Ste Anne	7	40	\$52,783
Asia	Mt Baldy	7	35	\$38,946
Asia	Orukannabe	8	40	\$242,910
Asia	Panorama	7	29	\$40,903
Asia	Sella Nevea	7	22	\$4,815,557
Asia	Wanlong	13	41	\$486,505
Asia	Yomase	1	24	\$2,633,148
Australia	Alpine	6	37	\$45,965
Australia	Coronet Peak	2	29	\$77,648
Australia	Fernie	14	40	\$74,446
Australia	Mt Hood	5	28	\$53,072
Australia	Oz Ski	1	24	\$36,618
Australia	Rossland	17	43	\$122,653
Australia	St Remy	6	22	\$47,295
Australia	St Valentino alla Muta	14	29	\$147,287
Australia	Sun Valley	12	34	\$67,997
Australia	Thredbo	13	37	\$137,843
Australia	Winter Valley	6	30	\$36,150

Camp Region: Asia

Camp Region	Camp Name	Athletes	Avg Age	Invoiced
Asia	Kreuzbergpass	7	25	\$58,502
Asia	Kühtai	20	39	\$54,835
Asia	Lackenhof am Oetscher	2	20	\$1,214,656
Asia	Malcesine-Monte Baldo	8	39	\$72,475
Asia	Mont Ste Anne	7	40	\$52,783
Asia	Mt Baldy	7	35	\$38,946
Asia	Orukannabe	8	40	\$242,910
Asia	Panorama	7	29	\$40,903
Asia	Sella Nevea	7	22	\$4,815,557
Asia	Wanlong	13	41	\$486,505
Asia	Yomase	1	24	\$2,633,148

Camp Region: Australia

Camp Region	Camp Name	Athletes	Avg Age	Invoiced
Australia	Alpine	6	37	\$45,965
Australia	Coronet Peak	2	29	\$77,648
Australia	Fernie	14	40	\$74,446
Australia	Mt Hood	5	28	\$53,072
Australia	Oz Ski	1	24	\$36,618
Australia	Rossland	17	43	\$122,653
Australia	St Remy	6	22	\$47,295
Australia	St Valentino alla Muta	14	29	\$147,287
Australia	Sun Valley	12	34	\$67,997
Australia	Thredbo	13	37	\$137,843
Australia	Winter Valley	6	30	\$36,150

Breaking a report into sections is a way of spitting large tables of data into smaller, more comprehensible parts. Each section contains at least one table, and at least one section cell, as illustrated above.

Adding a Section

[top](#)

Single Section Breaks

To create a section, just drag an item from your report data field list or move an item from an existing column in the report. In the example below the Athlete Region is dragged from the column fields to the report sections box. This will split the tables on the report into one section for each Athlete Region.

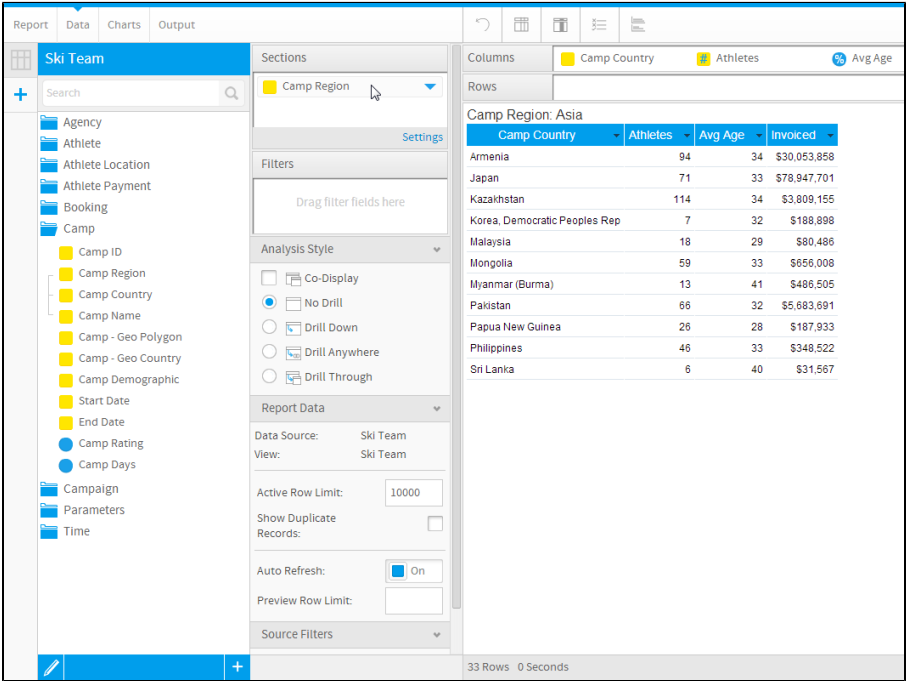

Note: You can only add dimension data into the report sections. The use of metric data is not supported for sections. If you do attempt to add a metric to the section edit box the following error will be displayed:

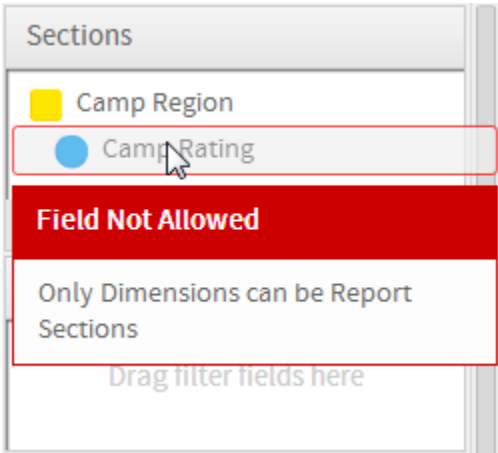

Adding Multiple Sections

You can insert any number of section breaks on a table or crosstab table. When you have more than one section in a table or crosstab table, the breaks are assigned levels. Yellowfin assigns level 1 to the first break you insert, level 2 to the second and so on. You can rearrange these levels in the Report Section Edit box.

Ski Team

Search

Agency

Athlete

Athlete ID

First Name

Last Name

Demographic

Gender

Date of Birth

Age at Camp

Age Group at Camp

Athlete Counter

Athlete Location

Athlete Payment

Booking

Camp

Camp ID

Camp Region

Camp Country

Camp Name

Camp - Geo Polygon

Camp - Geo Country

Camp Demographic

Start Date

End Date

Camp Rating

Sections

Camp Region

Gender

Settings

Filters

Drag filter fields here

Analysis Style

☐ Co-Display

☒ No Drill

☐ Drill Down

☐ Drill Anywhere

☐ Drill Through

Report Data

Data Source: Ski Team

View: Ski Team

Active Row Limit: 10000

Show Duplicate Records: ☐

Auto Refresh: ☒ On

Preview Row Limit:

Source Filters:

Columns

Camp Country

Athletes

Rows

Camp Region: Asia

Gender: Female

Camp Country	Athletes	Avg Age	Invoiced
Armenia	55	35	\$18,269,165
Japan	36	33	\$27,636,799
Kazakhstan	42	36	\$889,807
Malaysia	5	22	\$22,545
Mongolia	37	37	\$535,437
Myanmar (Burma)	3	39	\$114,521
Pakistan	23	28	\$1,712,448
Papua New Guinea	7	29	\$40,903
Philippines	13	30	\$95,382
Sri Lanka	1	54	\$5,350

63 Rows 0 Seconds

Changing Break Order

[top](#)

To change the order of a break on your report simple change reorder the fields in the Section list of the Data step.

1. Select the field that you wish to change the order of.
2. Drag and drop that item to the position in the list that sets the order you require.

Sections

Gender

Camp Region

Gender

Settings

Deleting a Section Break

[top](#)

To remove a section break from your report you will have to remove the object from the Report Break Edit Field.

1. Click on the section field you wish to remove

2. Once highlighted, drag off to an area that can't contain a field

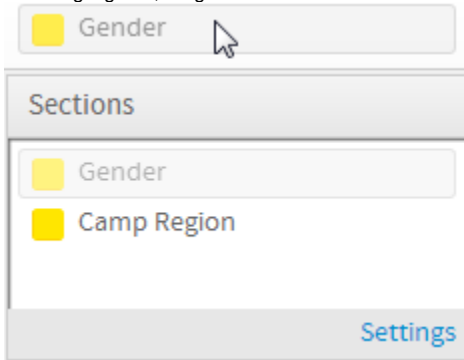

Sections & Charts

[Sections#top](#)

If you add a chart to your report and then create sections within the report your chart will be sectioned as well. This means that for each section displayed a separate chart will be generated.

In the example below a separate chart is displayed for both the Female and Male sections.

Gender: Female

Demographic ▾	Athletes ▾	Avg Age ▾	Invoiced ▾
Culture	156	34	\$754,951
Relaxation	173	37	\$8,209,006
Luxury	201	36	\$43,831,215
Sport	233	29	\$6,435,198
Family	287	28	\$7,879,590
Adventure	549	29	\$83,212,854

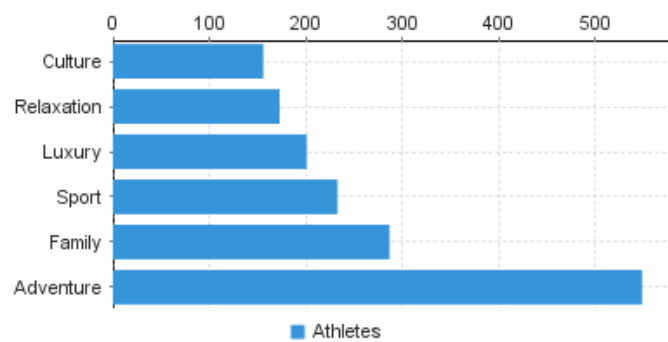

Gender: Male

Demographic ▾	Athletes ▾	Avg Age ▾	Invoiced ▾
Luxury	98	35	\$107,675,539
Culture	212	36	\$1,078,368
Relaxation	232	40	\$8,849,848
Family	369	32	\$37,380,013
Sport	447	32	\$31,305,660
Adventure	930	32	\$134,323,098

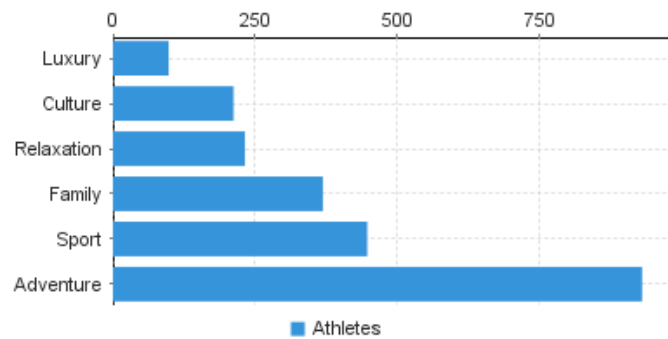

[top](#)